



CERTIFICATE OF ANALYSIS

Not for Regulatory Compliance

This is a revised COA issued on Apr 27, 2023

Sacred Remedy

Mend Gummy

Edible Solid



SAMPLE INFORMATION

Sample ID: CTND-230424-024

Sample Name: Mend Gummy

Matrix: Edible Solid

Batch No.: GME23095

Retail Batch Date: Apr 05, 2023

Sample Size: 1 Units

Serving Size: 7.41 g

Package Size: 7.41 g

Cultivar(s): N/A

Production Facility: Sacred Remedy Extracts

Date Collected: Apr 24, 2023

Date Received: Apr 24, 2023

Received By: Adriana S. Ramirez

Cannabinoids

TOTAL CANNABINOIDS

0.52%

TOTAL THC

0.02%

TOTAL CBD

0.25%

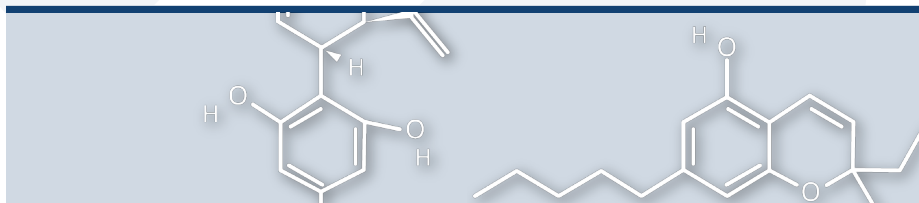
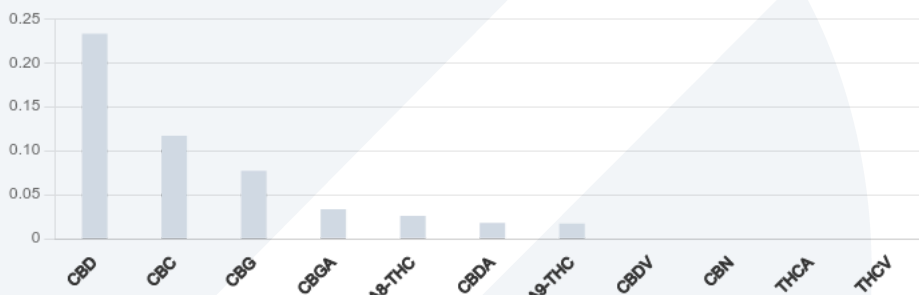

| | | | | | |
|--------------|-------------------|--------------|------------------------|------------------|------------|
| Cannabinoids | Foreign Matter | Heavy Metals | Microbials | Moisture Content | Mycotoxins |
| | | | | | |
| TESTED | NOT TESTED | NOT TESTED | NOT TESTED | NOT TESTED | NOT TESTED |
| Pesticides | Residual Solvents | Terpenes | Total Contaminant Load | Water Activity | |
| | | | | | |
| NOT TESTED | NOT TESTED | NOT TESTED | NOT TESTED | NOT TESTED | |



Certified Testing and Data
 805 W. Central Blvd
 Orlando, FL 32805
 ph: (321) 750-6205
 email: info@certifiedtnd.com
 certifiedtnd.com
 License: CMTL-2023-00011



Luis Jimenez
 Laboratory Director
 Apr 27, 2023

Lovell Metzgar
 Quality Manager
 Apr 27, 2023



Cannabinoids

Testing Method: CTND-FL-SOP-P-001, CTND-FL-SOP-P-002: Cannabinoids by HPLC-PDA

TESTED

| Analyte | Dilution | LOD | LOQ | Results | Results | Results |
|---------------------|----------|--------|--------|---------------|--------------|-------------|
| | 1:n | mg/g | mg/g | % | mg/g | mg/pkg |
| CBC | 20 | 0.0368 | 0.0920 | 0.117 | 1.17 | 8.67 |
| CBD | 20 | 0.0368 | 0.0920 | 0.233 | 2.33 | 17.3 |
| CBDA | 20 | 0.0368 | 0.0920 | 0.0179 | 0.179 | 1.33 |
| CBDV | 20 | 0.0368 | 0.0920 | ND | ND | ND |
| CBG | 20 | 0.0368 | 0.0920 | 0.0770 | 0.770 | 5.71 |
| CBGA | 20 | 0.0368 | 0.0920 | 0.0335 | 0.335 | 2.48 |
| CBN | 20 | 0.0368 | 0.0920 | ND | ND | ND |
| Δ ⁸ -THC | 20 | 0.0368 | 0.0920 | 0.0260 | 0.260 | 1.93 |
| Δ ⁹ -THC | 20 | 0.0368 | 0.0920 | 0.0174 | 0.174 | 1.29 |
| THCA | 20 | 0.0368 | 0.0920 | ND | ND | ND |
| THCV | 20 | 0.0368 | 0.0920 | ND | ND | ND |
| Total THC | | | | 0.0174 | 0.174 | 1.29 |
| Total CBD | | | | 0.249 | 2.49 | 18.5 |

Prepared By: 17, 6 Analyzed By: 14 Reviewed By: 6
 Prep Date: Apr 24, 2023 Analysis Date: Apr 26, 2023 Review Date: Apr 26, 2023
 20:40:00 UTC, Apr 26, 2023 14:30:00 UTC 15:00:00 UTC
 13:17:00 UTC
 Prep Weight: 1.0869 Grams Lab Batch #: P230058

Foreign Matter

Testing Method: Foreign Matter

NOT TESTED

| Analyte | Limit | Results |
|---------|-------|---------|
| Feces | | NT |
| Filth | | NT |

Prepared By: N/A Analyzed By: N/A Reviewed By: N/A
 Prep Date: N/A Analysis Date: N/A Review Date: N/A
 Prep Weight: N/A Lab Batch #: N/A

Mycotoxins

Testing Method: Mycotoxins

NOT TESTED

| Analyte | Dilution | LOD | LOQ | Limit | Results |
|-------------------|----------|-----|-----|-------|-----------|
| | 1:n | | | ppb | |
| Aflatoxin B1 | | | | | NT |
| Aflatoxin B2 | | | | | NT |
| Aflatoxin G1 | | | | | NT |
| Aflatoxin G2 | | | | | NT |
| Ochratoxin A | | | | | NT |
| Aflatoxins | | | | | NT |

Prepared By: N/A Analyzed By: N/A Reviewed By: N/A
 Prep Date: N/A Analysis Date: N/A Review Date: N/A
 Prep Weight: N/A Lab Batch #: N/A

Terpenes

Testing Method: Terpenes

NOT TESTED

| Analyte | Dilution | LOD | LOQ | Results | Results |
|-----------------------------|----------|-----|-----|---------|--------------|
| | 1:n | | | % | |
| (-)-Caryophyllene oxide | | | | | NT |
| (-)-Guaiaol | | | | | NT |
| (-)-Isopulegol | | | | | NT |
| (-)-α-Bisabolol | | | | | NT |
| 1,8-Cineole | | | | | NT |
| Camphene | | | | | NT |
| Δ³-Carene | | | | | NT |
| Geraniol | | | | | NT |
| Linalool | | | | | NT |
| Terpinolene | | | | | NT |
| α-Humulene | | | | | NT |
| α-Pinene | | | | | NT |
| α-Terpinene | | | | | NT |
| β-Caryophyllene | | | | | NT |
| β-Myrcene | | | | | NT |
| β-Pinene | | | | | NT |
| cis-Nerolidol | | | | | NT |
| cis-β-Ocimene | | | | | NT |
| d-Limonene | | | | | NT |
| γ-Terpinene | | | | | NT |
| p-Cymene | | | | | NT |
| trans-Nerolidol | | | | | NT |
| trans-β-Ocimene | | | | | NT |
| Total Terpenes | | | | | ND ND |

Prepared By: N/A Analyzed By: N/A Reviewed By: N/A
 Prep Date: N/A Analysis Date: N/A Review Date: N/A
 Prep Weight: N/A Lab Batch #: N/A

Moisture Content

Testing Method: Moisture Content

NOT TESTED

| Analyte | Limit | Results |
|----------|-------|---------|
| Moisture | | NT |

Prepared By: N/A Analyzed By: N/A Reviewed By: N/A
 Prep Date: N/A Analysis Date: N/A Review Date: N/A
 Prep Weight: N/A Lab Batch #: N/A

Water Activity

Testing Method: Water Activity

NOT TESTED

| Analyte | Limit | Results |
|----------------|-------|---------|
| Water Activity | | NT |

Prepared By: N/A Analyzed By: N/A Reviewed By: N/A
 Prep Date: N/A Analysis Date: N/A Review Date: N/A
 Prep Weight: N/A Lab Batch #: N/A



Certified Testing and Data
 805 W. Central Blvd
 Orlando, FL 32805
 ph: (321) 750-6205
 email: info@certifiedtnd.com
 certifiedtnd.com
 License: CMTL-2023-00011



Luis Jimenez
 Laboratory Director
 Apr 27, 2023



Lovell Metzgar
 Quality Manager
 Apr 27, 2023



Pesticides

Testing Method: Pesticides

NOT TESTED

| Analyte | Dilution | LOD | LOQ | Limit | Results |
|--------------------------|----------|-----|-----|-------|---------|
| | 1:n | | | ppb | |
| Abamectin | | | | | NT |
| Acephate | | | | | NT |
| Acequinocyl | | | | | NT |
| Acetamiprid | | | | | NT |
| Aldicarb | | | | | NT |
| Azoxystrobin | | | | | NT |
| Bifenazate | | | | | NT |
| Bifenthrin | | | | | NT |
| Boscalid | | | | | NT |
| Captan | | | | | NT |
| Carbaryl | | | | | NT |
| Carbofuran | | | | | NT |
| Chlorantranil- iprole | | | | | NT |
| Chlordane | | | | | NT |
| Chlorfenapyr | | | | | NT |
| Chlormequat chloride | | | | | NT |
| Chlorpyrifos | | | | | NT |
| Clofentezine | | | | | NT |
| Coumaphos | | | | | NT |
| Cyfluthrin | | | | | NT |
| Cypermethrin | | | | | NT |
| Daminozide | | | | | NT |
| Diazinon | | | | | NT |
| Dichlorvos | | | | | NT |
| Dimethoate | | | | | NT |
| Dimethomorph | | | | | NT |
| Ethoprophos | | | | | NT |
| Etofenprox | | | | | NT |
| Etoxazole | | | | | NT |
| Fenhexamid | | | | | NT |
| Fenoxycarb | | | | | NT |
| Fenpyroximate | | | | | NT |
| Fipronil | | | | | NT |
| Flonicamid | | | | | NT |
| Fludioxonil | | | | | NT |
| Hexythiazox | | | | | NT |
| Imazalil | | | | | NT |

| Analyte | Dilution | LOD | LOQ | Limit | Results |
|------------------------------|----------|-----|-----|-------|---------|
| | 1:n | | | ppb | |
| Imidacloprid | | | | | NT |
| Kresoxim- methyl | | | | | NT |
| Malathion | | | | | NT |
| Metalaxyl | | | | | NT |
| Methiocarb | | | | | NT |
| Methomyl | | | | | NT |
| Methyl parathion | | | | | NT |
| Mevinphos | | | | | NT |
| Myclobutanil | | | | | NT |
| Naled | | | | | NT |
| Oxamyl | | | | | NT |
| Paclobutrazol | | | | | NT |
| Pentachloroni- trobenzene | | | | | NT |
| Permethrin cis | | | | | NT |
| Permethrin trans | | | | | NT |
| Phosmet | | | | | NT |
| Piperonylbuto- xide | | | | | NT |
| Prallethrin | | | | | NT |
| Propiconazole | | | | | NT |
| Propoxur | | | | | NT |
| Pyrethrins Cinerin I | | | | | NT |
| Pyrethrins Cinerin II | | | | | NT |
| Pyrethrins Jasmolin I | | | | | NT |
| Pyrethrins Jasmolin II | | | | | NT |
| Pyrethrins Pyrethrin I | | | | | NT |
| Pyrethrins Pyrethrin II | | | | | NT |
| Pyridaben | | | | | NT |
| Spinetoram | | | | | NT |
| Spinosad A | | | | | NT |
| Spinosad D | | | | | NT |
| Spiromesifen | | | | | NT |
| Spirotetramat | | | | | NT |
| Spiroxamine | | | | | NT |
| Tebuconazole | | | | | NT |
| Thiacloprid | | | | | NT |
| Thiamethoxam | | | | | NT |
| Trifloxystrob- in | | | | | NT |

Prepared By: N/A
Prep Date: N/A
Prep Weight: N/A

Analyzed By: N/A
Analysis Date: N/A
Lab Batch #: N/A

Reviewed By: N/A
Review Date: N/A

Heavy Metals

Testing Method: Heavy Metals

NOT TESTED

| Analyte | Dilution | LOD | LOQ | Limit | Results |
|---------|----------|-----|-----|-------|---------|
| | 1:n | | | ppb | |
| Arsenic | | | | | NT |
| Cadmium | | | | | NT |

| Analyte | Dilution | LOD | LOQ | Limit | Results |
|---------|----------|-----|-----|-------|---------|
| | 1:n | | | ppb | |
| Lead | | | | | NT |
| Mercury | | | | | NT |

Prepared By: N/A
Prep Date: N/A
Prep Weight: N/A

Analyzed By: N/A
Analysis Date: N/A
Lab Batch #: N/A

Reviewed By: N/A
Review Date: N/A

Total Contaminant Load: NT ppm | Action Limit: 30 ppm

NOT TESTED



Certified Testing and Data
805 W. Central Blvd
Orlando, FL 32805
ph: (321) 750-6205
email: info@certifiedtnd.com
certifiedtnd.com
License: CMTL-2023-00011



Luis Jimenez
Laboratory Director
Apr 27, 2023

Lovell Metzgar
Quality Manager
Apr 27, 2023

Definitions and Equations: Total THC = THCa*0.877 + d9-THC, Total CBD = CBDa*0.877 + CBD, LOQ = Limit of Quantification, LOD = Limit of Detection, NT = Not Tested, ND = Not Detected. This report, and all results within, relates only to the product submitted and tested, and may not be reproduced without written approval from Certified Testing and Data (CTND). CTND has been accredited by an unbiased thirdparty agency to ISO 17025 standards.



Microbials

NOT TESTED

| Analyte | Limit | Results | Testing & Prep Method: | | | |
|-------------------------------|-------|---------|------------------------|----------------|--------------|--------------|
| | | | Microbials | | | |
| Aspergillus flavus | | NT | Prepared By: | Prep Date: | Reviewed By: | Review Date: |
| Aspergillus fumigatus | | NT | N/A | N/A | N/A | N/A |
| Aspergillus niger | | NT | Analyzed By: | Analysis Date: | Lab Batch #: | |
| Aspergillus spp. | | NT | N/A | N/A | N/A | |
| Aspergillus terreus | | NT | | | | |
| Cannabis cryptic virus | | NT | | | | |
| Hop latent viroid | | NT | | | | |
| Lettuce chlorosis virus | | NT | | | | |
| Salmonella spp. | | NT | | | | |
| Shiga toxin-producing E. coli | | NT | | | | |
| Yeast & Mold | | NT | | | | |

Residual Solvents

Testing Method: Residual Solvents

NOT TESTED

| Analyte | Dilution | LOD | LOQ | Limit | Results | Analyte | Dilution | LOD | LOQ | Limit | Results |
|--------------------|----------|-----|-----|-------|---------|--------------------|----------|-----|-----|-------|---------|
| | 1:n | | | ppm | | | 1:n | | | ppm | |
| 1,1-Dichloroethene | | | | | NT | Hexane | | | | | NT |
| 1,2-Dichloroethane | | | | | NT | Isopropyl alcohol | | | | | NT |
| Acetone | | | | | NT | Methanol | | | | | NT |
| Acetonitrile | | | | | NT | Methylene chloride | | | | | NT |
| Benzene | | | | | NT | Pentane | | | | | NT |
| Butane | | | | | NT | Propane | | | | | NT |
| Chloroform | | | | | NT | Toluene | | | | | NT |
| Ethanol | | | | | NT | Total xylenes | | | | | NT |
| Ethyl acetate | | | | | NT | Trichloroethylene | | | | | NT |
| Ethyl ether | | | | | NT | o-Xylene | | | | | NT |
| Ethylene oxide | | | | | NT | p- and m-Xylene | | | | | NT |
| Heptane | | | | | NT | | | | | | |
| Prepared By: N/A | | | | | | Analyzed By: N/A | | | | | |
| Prep Date: N/A | | | | | | Analysis Date: N/A | | | | | |
| Prep Weight: N/A | | | | | | Lab Batch #: N/A | | | | | |
| | | | | | | Reviewed By: N/A | | | | | |
| | | | | | | Review Date: N/A | | | | | |

Not for Regulatory Compliance



Certified Testing and Data
 805 W. Central Blvd
 Orlando, FL 32805
 ph: (321) 750-6205
 email: info@certifiedtnd.com
 certifiedtnd.com
 License: CMTL-2023-00011



 Luis Jimenez
 Laboratory Director
 Apr 27, 2023

 Lovell Metzgar
 Quality Manager
 Apr 27, 2023